

CURIA VESCOVILE DI PADOVA
 TAV. 1
 NUOVO COLLEGIO "GREGORIANUM" PER STUDENTI
 DATA 9 AGOSTO 1961
 PIANTE PIANO TERRA - 1:100
 ESTRATTO CATASTALE - 1:2000
 PLANIMETRIA - 1:500
 G. BRUNETTA ARCH. ING.

Ar. 6-OTT-1961
 PROTOCOLLO 35326
 SI APPROPRIA
 M. DI DUCO

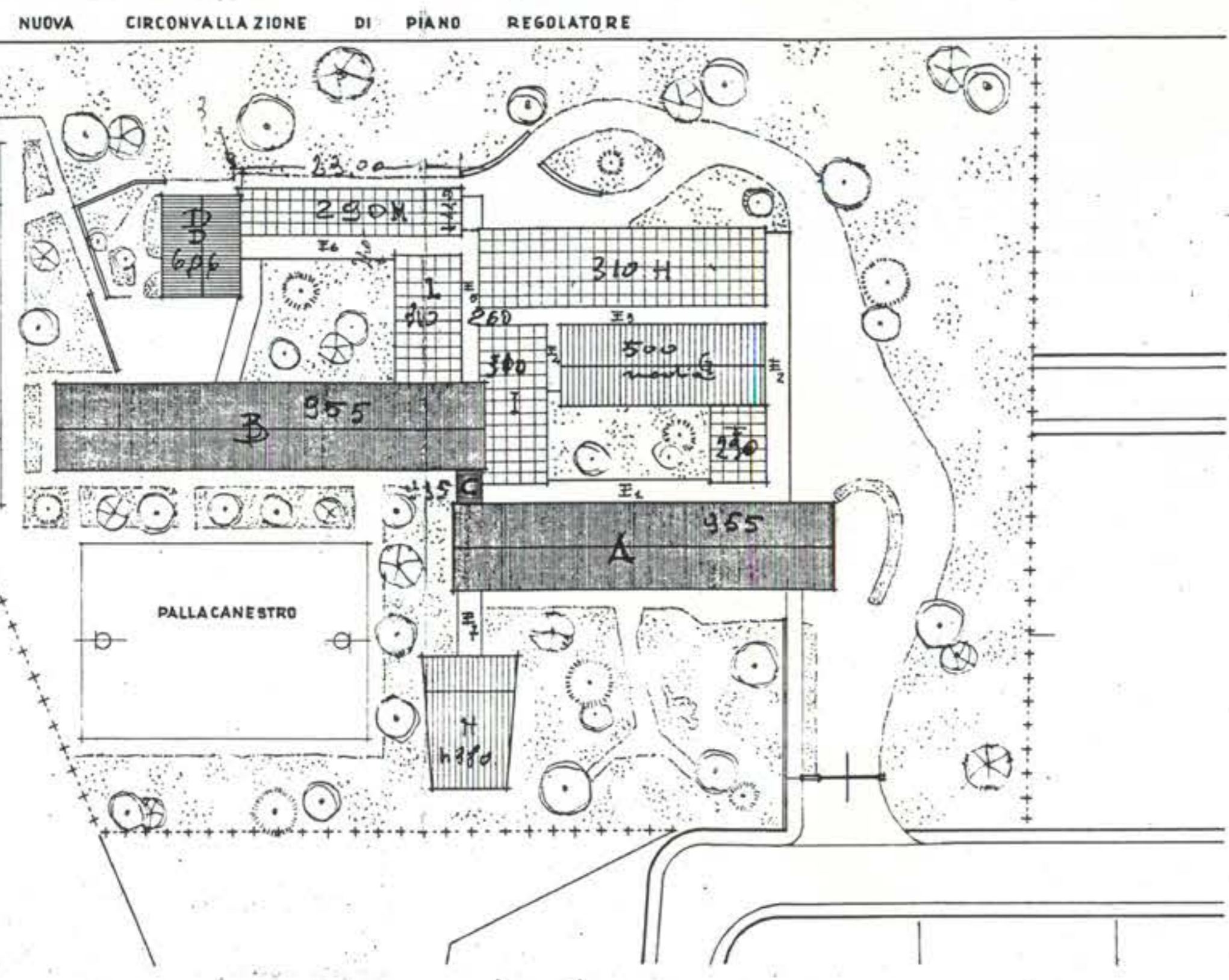
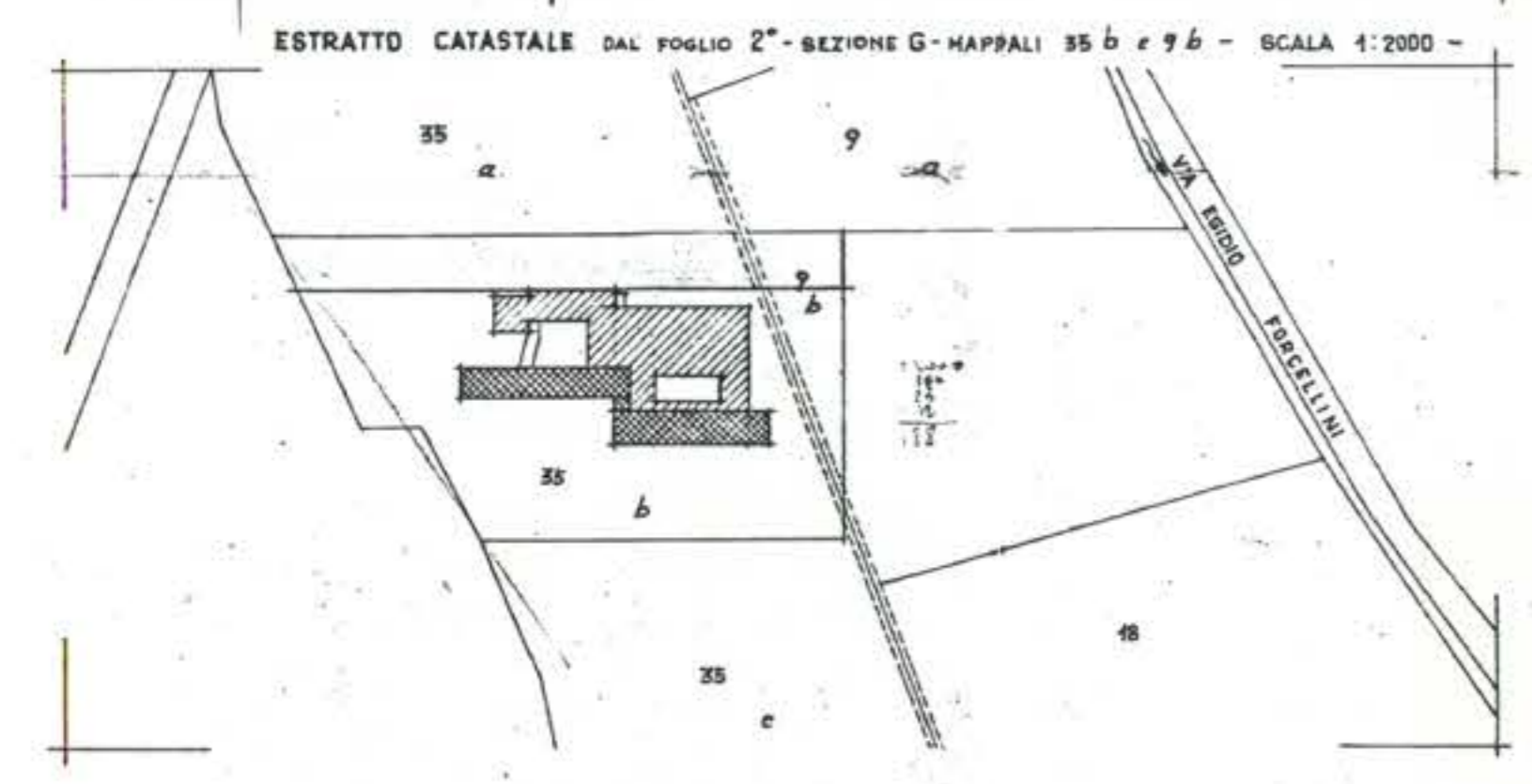

PLANIMETRIA
 SCALA 1:500

CURIA VESCOVILE DI PADOVA	DM. 2
NUOVO COLLEGIO "GREGORIANUM" PER STUDENTI	DATA 8 AGOSTO 1964
PIANTA PIANO PRIMO - 1:100	AGG.
G. BRUNETTA ARCH. ING.	

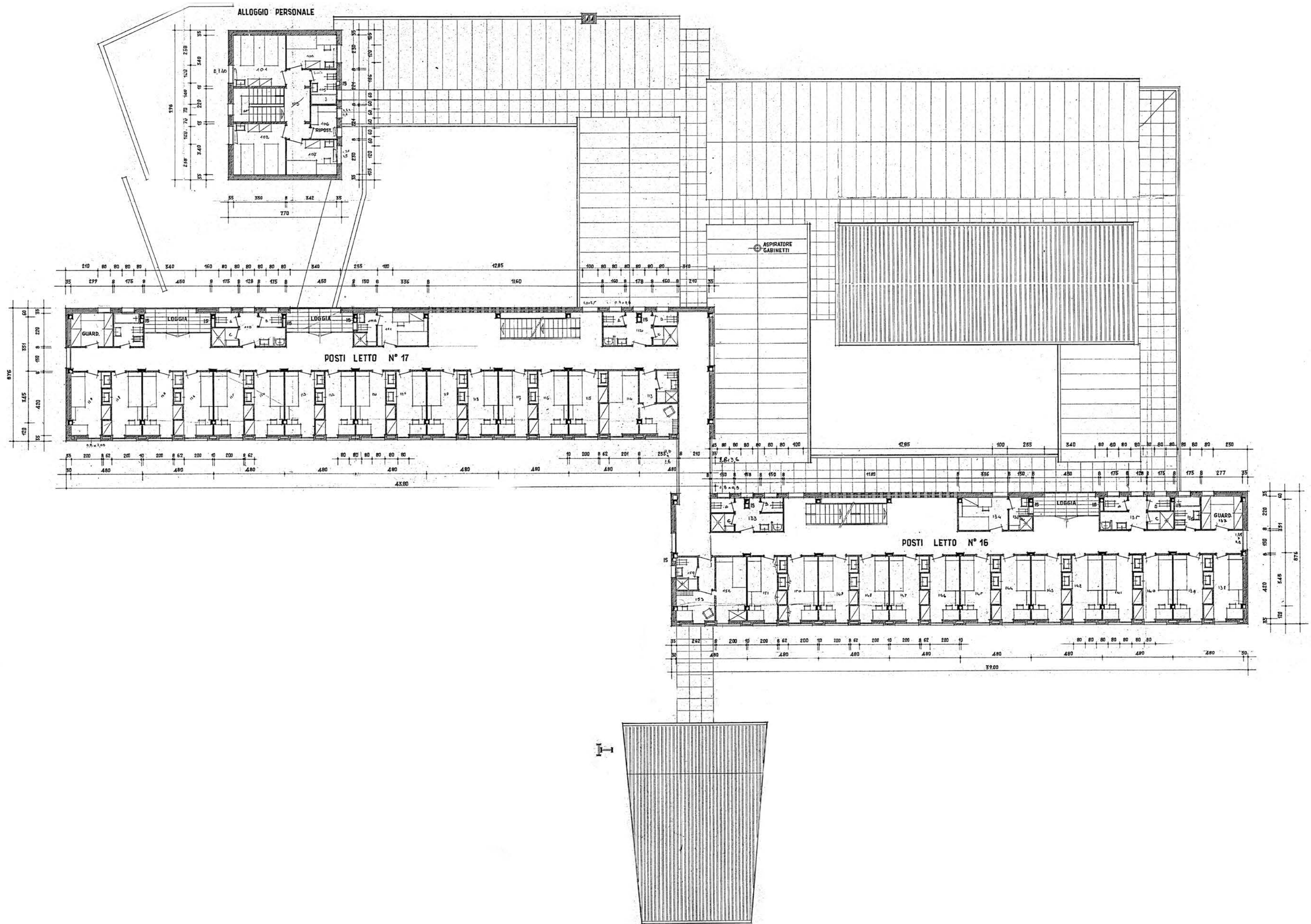

CURIA VESCOVILE DI PADOVA	TAV. 3
NUOVO COLLEGIO "GREGORIANUM", PER STUDENTI	DATA: 8 AGOSTO 1961
PIANTA PIANO SECONDO - 1:100 SEZIONI E PROSPETTI - 1:100	AGG.
G. BRUNETTA ARCH. ING.	

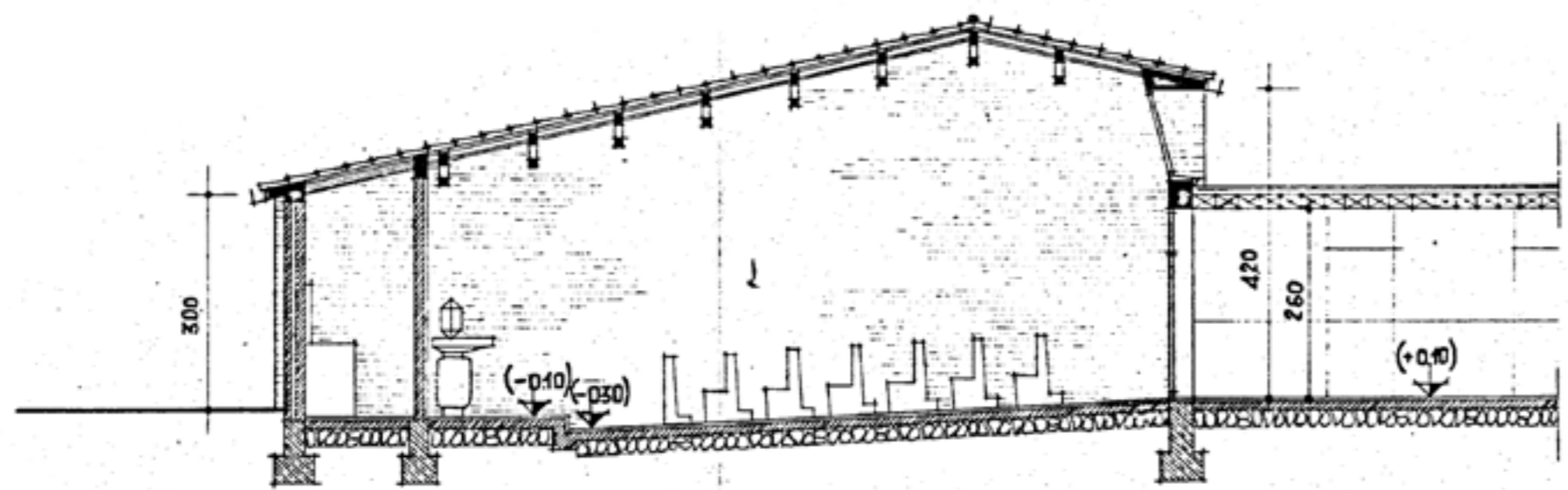
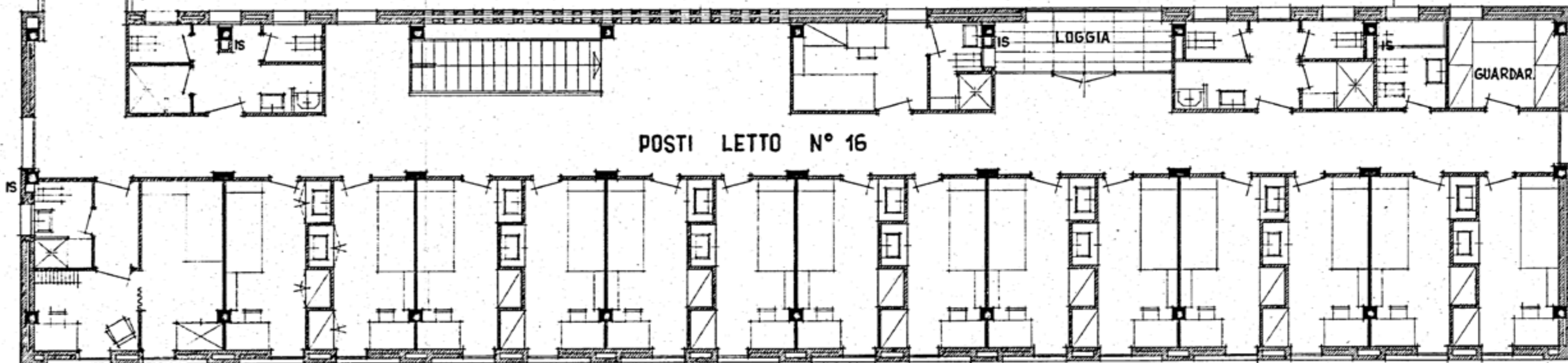
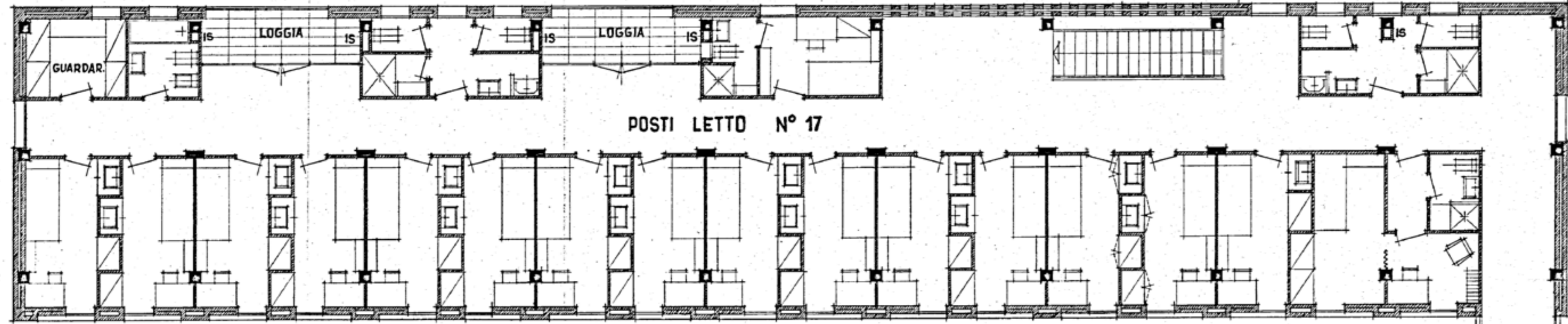
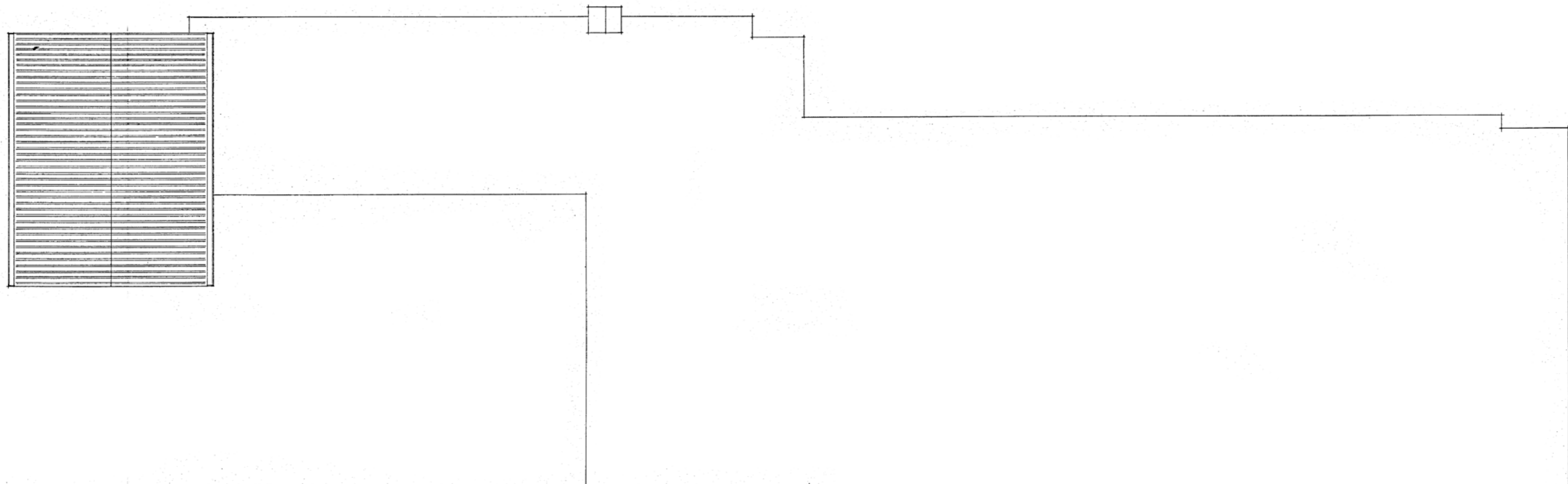

SEZIONE CAPPELLA

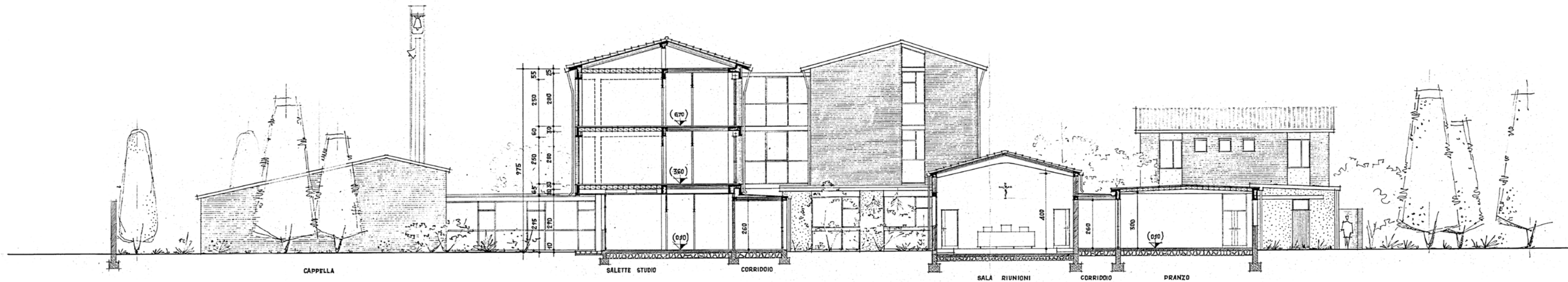

SEZIONE A-A E PROSPETTI NORD-EST

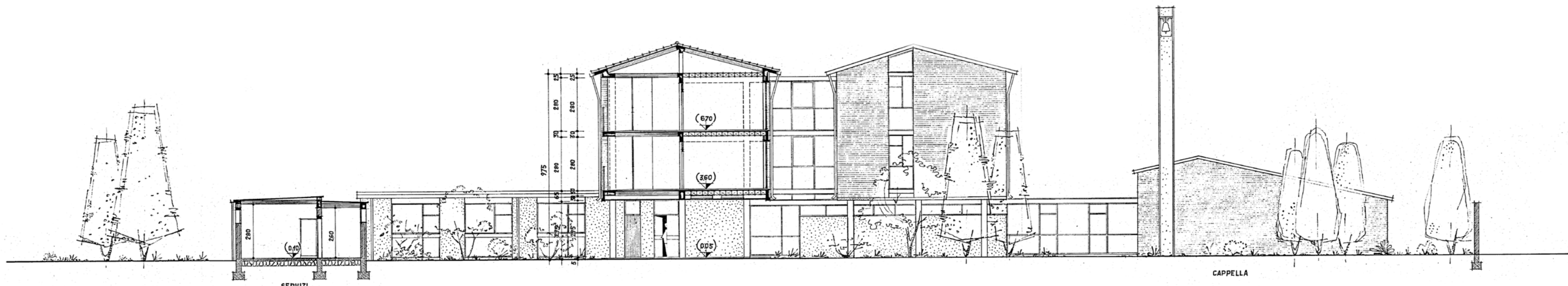

SEZIONE B-B E PROSPETTI SUD-OVEST

CURIA VESCOVILE DI PADOVA
 NUOVO COLLEGIO "GREGORIANUM"
 PER STUDENTI
 PROSPETTI - 1:100
 G. BRUNETTA ARCH. ING.

MUNICIPIO DI PADOVA
 N. 6-OTT-961
 35328



PROSPETTI SUD - EST



SEZIONI SUI CORPI BASSI E PROSPETTI NORD - OVEST

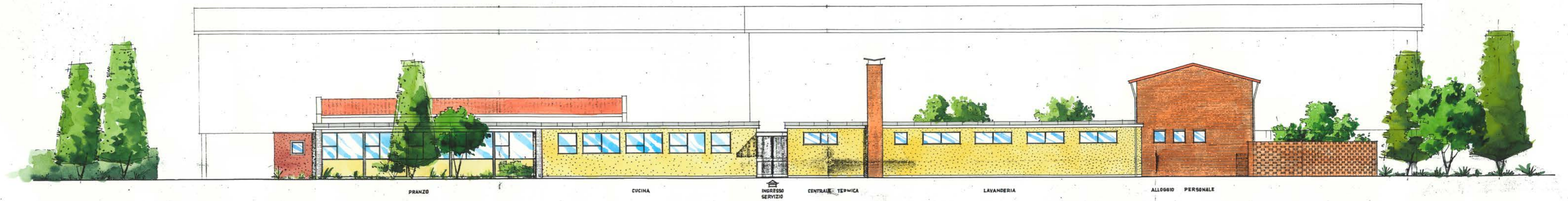

PROSPETTI NORD - OVEST CORPI BASSI



PROSPETTI NORD - EST



PROSPETTI SUD - OVEST